

# Patient report

Bio-Rad                      DATE: 12/19/2019  
D-10                         TIME: 02:55 PM  
S/N: #DC2K755917        Software version: 4.30-2  
Sample ID:                 10563836  
Injection date             12/19/2019 02:51 PM  
Injection #: 19             Method: HbA1c  
Rack #: ---                 Rack position: 4

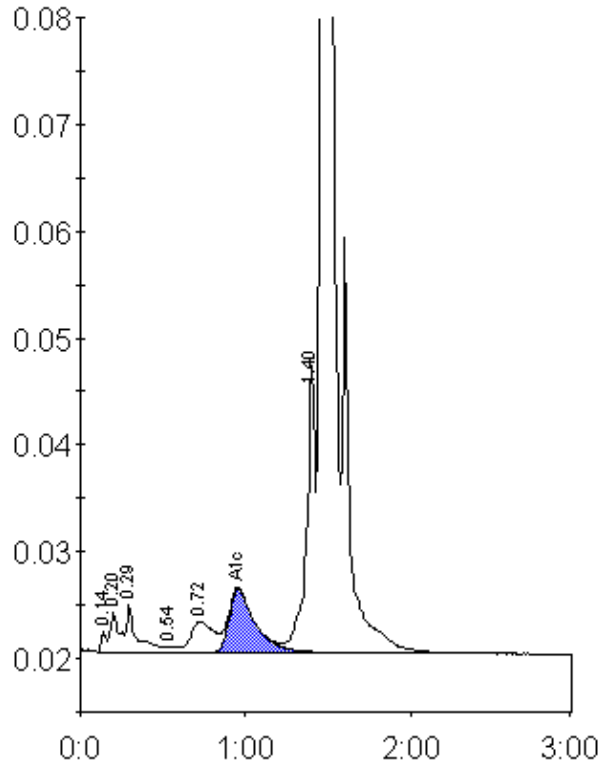

Peak table - ID: 10563836

Peak	R.time	Height	Area	Area %
Unknown	0.14	1859	4264	0.2
A1a	0.20	3703	13517	0.7
A1b	0.29	4373	19075	1.0
F	0.54	506	2407	0.1
LA1c/CHb-1	0.72	2855	27984	1.4
A1c	0.96	5941	64551	4.7
P3	1.40	26922	97349	4.9
A0	1.46	571981	1760614	88.5
Total Area:		1989762		

Concentration:	%
A1c	4.7